

We're on the web!

www.childcaredutchess.org

Find us on



Child Care Council
of Dutchess and Putnam, Inc.

70 Overocker Road
Poughkeepsie, NY 12601

110 Old Route 6, Building 3
P.O. Box 1029
Carmel, NY 10512

Phone: 845-473-4141
Fax: 845-473-4161
Toll Free: 888-288-4148
E-mail:
info@childcaredutchess.org

"The Child Care Council of Dutchess and Putnam, Inc.
works to promote affordable and quality child care,
provide information and support to families,
and strengthen the early childhood workforce in
Dutchess and Putnam Counties."



Are you looking to advance in
your professional career?

Consider National Accreditation Programs!

For more information visit:
<http://earlychildhood.org/links/programs.cfm>



Inside this issue:

General Information	2
Contact Information	2
Driving Directions	3
Training Topic Key	3
Trainings at a Glance	4
On-site Trainings	5
Mark Your Calendar	6
First Aid, CPR & MAT	7
Training Opportunities	6-10
Registration	11-12
Distance Learning Information & Registration	13-14
Keep Track of Your Training Hours	15

Fall 2015

Training & Professional Development Schedule



We Make House Calls!

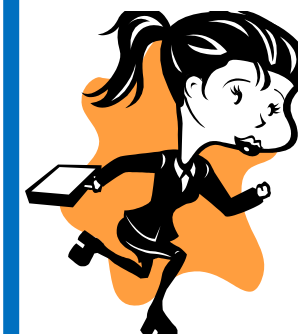

NEW!

On-site Training Fees:
2 hours of training

Less than 10 people - \$150
10-25 people - \$250
25+ - Call for consultation

Contact Rosemarie for more information:
(845) 473-4141 ext. 217

Contact Information

CREDITS, REFUNDS, & CANCELLATIONS

No credits or refunds will be issued without at least 24 hours notice. If classes are cancelled by the Council due to low enrollment, refunds will be given.

CHILDREN

Workshops are not appropriate environments for children of any age. The presence of children, including babies, is very distracting. We do not provide child care on-site, nor can we allow children to be unsupervised outside the training room.

COUNCIL MEMBERSHIP
Members of the Child Care Council receive a discount on most trainings. If you are not a member and would like information, please call Nancy at (845) 473-4141 ext. 210.

DUTCHESS COUNTY
(845) 473-4141

**Legally Exempt
Coordinator**
Karen Walsh - 222

**Child Care Referral
Service**
Raffaella Rondinelli - 221

CACFP Coordinator
Lorraine Scuccimarra -220

Health Care Consultant
Valerie James - 231

Registrars

Carol Taylor - 218
Jessica Harnish - 215
Darla Fulmer - 216
Rosemarie Lawton - 217

**Training Coordinator/
Infant & Toddler Specialist**
Rosemarie Lawton - 217

Spanish Speaking Line
Raffaella Rondinelli - 228

PUTNAM COUNTY
(845) 808-1659

PUTNAM COUNTY
DAY CARE SERVICES
(845) 808-1500

Kim Wolfe - 45260
Dawn Haecker - 45304

Early Childhood Specialist
Mary Schreiber - 2



Keep Track of Your Training

[illegible]

OCFS TOPIC AREAS:

- | | |
|---|---|
| 1. Principles of Early Childhood Development | 6. Child Abuse and Maltreatment |
| 2. Nutrition and Health Needs of Children | 7. Statutes and Regulations Pertaining to Child Day Care |
| 3. Child Day Care Program Development | 8. Statutes and Regulations Pertaining to Child Abuse and Maltreatment |
| 4. Safety and Security Procedures | 9. The Education and Information on the Identification, Diagnosis, and Prevention of Shaken Baby Syndrome |
| 5. Business Record Maintenance and Management | |



Distance Learning		
Training Title	Fee	Participant Last Name(s)
Primary Caregiving and Continuity of Care	\$15	
Planning Transitions to Prevent Challenging Behavior	\$15	
Regulations Scavenger Hunt Circle one: FDC GFDC DCC SACC	\$15	
Wisdom of Play	\$15	
Child Abuse and Maltreatment	\$25	
What Every Child Care Provider Should Know About Sudden Infant Death Syndrome	\$25	
Developing a Marketing Plan	\$25	

Driving Directions

From Taconic Parkway Route 55 West

Drive 6.1 miles to Burnett Blvd. Turn right onto Burnett Blvd. Then make a quick right onto Overocker Road. On right hand side you will see blue and white Exit Only sign. Entrance sign “Abilities First” is a few houses beyond. We’re in the first building.

From Taconic Parkway/Route 44 West

Make a left turn onto Overocker Road (between two gas stations). Proceed past playground area on right (with long chain fence). Two houses past Earl Court make left at “Abilities First” entrance sign. We are in the first building.

From Southern Dutchess/Route 9

After passing Beechwood Avenue on the right, bear to the right to South Avenue. Follow signs to Academy Street. Stay on Academy Street until 44/55 East (Church Street). Take Route 44/55 to where they split. Stay in left lane and take Route 44 to Burnett Blvd. (Planet Wings & K-Mart on left) Make right turn onto Burnett Blvd. Then take only left onto Overocker Road. On right hand side you will see blue and white Exit Only sign. Entrance sign “Abilities First” is a few houses beyond. We’re in the first building.

From Mid-Hudson Bridge

Take Route 44/55 (Church Street) to where they split. Stay in left lane and take Route 44 to Burnett Blvd. (Planet Wings & K-Mart on left) Make right turn onto Burnett Blvd. Then take only left onto Overocker Road. On right hand side you will see blue and white Exit Only sign. Entrance sign “Abilities First” is a few houses beyond. We’re in the first building.

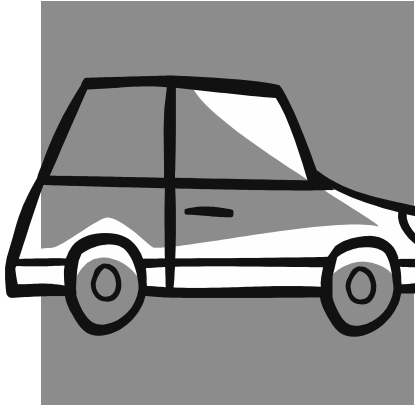

Training Topic Key

OCFS TOPICS KEY:

- | | | |
|--|--|---|
| 1. Principles of Early Childhood Education | 2. Nutrition and Health Needs of Children | 3. Child day care program development |
| 4. Safety and Security Procedures | 5. Business Record Maintenance and Management | 6. Child Abuse and Maltreatment |
| 7. Statutes and Regulations Pertaining to Child Day Care | 8. Statutes and Regulations Pertaining to Child Abuse and Maltreatment | 9. The Education and Information on the Identification, Diagnosis, and Prevention of Shaken Baby Syndrome |

CDA FUNCTION AREAS:

- | | | | | | | |
|---------|------------|--------------------------|--------------|------------------------|---------------------|-------------|
| 1. Safe | 2. Healthy | 3. Learning Environments | 4. Physical | 5. Cognitive | 6. Communication | 7. Creative |
| 8. Self | 9. Social | 10. Guidance | 11. Families | 12. Program Management | 13. Professionalism | |

CORE BODY OF KNOWLEDGE (CBK) KEY:

- | | | | | | | |
|---------------------------------|---------------------------------------|-------------------------------|-------------------------------|----------------------------------|-----------------------------------|----------------------------------|
| 1. Child Growth and Development | 2. Family and Community Relationships | 3. Observation and Assessment | 4. Environment and Curriculum | 5. Health, Safety, and Nutrition | 6. Professionalism and Leadership | 7. Administration and Management |
|---------------------------------|---------------------------------------|-------------------------------|-------------------------------|----------------------------------|-----------------------------------|----------------------------------|

Trainings at a Glance

September 2015

Su	Mo	Tu	We	Th	Fri	Sat
		1	2	3	4	5
6	7	8	9	10	11	12
13	14	15	16	17	18	19
20	21	22	23	24	25	26
27	28	29	30			

October 2015

Su	Mo	Tu	We	Th	Fri	Sat
				1	2	3
4	5	6	7	8	9	10
11	12	13	14	15	16	17
18	19	20	21	22	23	24
25	26	27	28	29	30	31

November 2015

Su	Mo	Tu	We	Th	Fri	Sat
1	2	3	4	5	6	7
8	9	10	11	12	13	14
15	16	17	18	19	20	21
22	23	24	25	26	27	28
29	30					

December 2015

Su	Mo	Tu	We	Th	Fri	Sat
		1	2	3	4	5
6	7	8	9	10	11	12
13	14	15	16	17	18	19
20	21	22	23	24	25	26
27	28	29	30	31		

Date	September 2015	Page
3	OCFS Video Conference	6
12	Medication Administration Training	7
23	Preparing for your Family Day Care Inspection	8
24	Preparing for your School Age Child Care Inspection	8

Date	October 2015	Page
7	Sensory Activities for School Aged	8
13	Block Play and the Pre-K Foundation for the Common Core <u>(PUTNAM)</u>	10
14	Recognizing Signs of Abuse, Maltreatment, Shaken Baby and SIDS	8
15	Say No to the Sniffles	8
17	Medication Administration Training	7
22	OCFS Video Conference	6
28	How Do We Explain "Play" to Parents?	8

Date	November 2015	Page
4	Creating a "Yes" Environment	8
7	Medication Administration Training	7
17	Parent & Provider Workshop—NEW!	6
19	OCFS Video Conference	6

Date	December 2015	Page
2	Council Cluster	6
14	Protecting Our Children: Lessons Learned From Sex Offenders <u>(PUTNAM)</u>	10

Distance Learning

Primary Caregiving and Continuity of Care
Training time: 1 hour
Topic: 1 Fee: \$15
Because babies and toddlers learn in the context of one-on-one relationships, the most important ingredient in high quality child care is the relationship between the caregiver and the child and his or her family.

Planning Transitions to Prevent Challenging Behaviors
Training time: 1 hour
Topics: 1, 3, 4 Fee: \$15
Over the past decade, there has been a significant rise in the number of children in child care settings. As a result of this trend, child care providers have become more concerned about children with challenging behaviors and the effects of those behaviors on others in the classroom. This training will discuss some techniques to try to prevent some of these challenging behaviors.

The Wisdom of Play
Training time: 1 hour
Topic: 1 Fee: \$15
For young children in particular, play is a fundamental mode of learning. This workshop will discuss the importance of play and what children learn from play.

Regulations Scavenger Hunt
Training Time: 1 hour
Topic: 7, 8 Fee: \$15
Instead of listening to us tell you about the regulations, you get to show us how much you know in this Regulations Scavenger Hunt!

Child Abuse and Maltreatment Identification and Prevention
Training time: 2 hours
Topics: 6, 8 Fee: \$25
This workshop will cover necessary information on the subject of Child Abuse and Maltreatment and your role as a mandated reporter.

What Every Child Care Provider Should Know About Sudden Infant Death Syndrome
Training Time: 2 hours
Topics: 1, 2, 4, 7 Fee: \$25
Research on sudden unexpected infant death has led to both regulations and new recommendations about safe sleep. When you care for babies, understanding this information is important not only for your own practices, but so you can share the information with parents and other people in babies' lives.

Developing a Marketing Plan
Training Time: 2 hours
Topic: 5 Fee: \$25
Owning and operating a child care business can be a very challenging and rewarding career. Success in this field requires dedication, love, patience and business skills. This training will assist you in developing a marketing plan so that you can help your business grow and be successful.



DUTCHESS COUNTY TRAININGS

BUILD YOUR OWN TRAINING SERIES

Specify dates chosen					Workshop	Member	Non-Member	Participant Last Name(s)
					Full Series	\$70	\$85	

OR CHOOSE INDIVIDUAL NIGHTS

Date	Training Title	Member	Non-Member	Participant Last Name(s)
9/23/15 6:30-8:30pm	Preparing for your Family Day Care Inspection	\$20	\$25	
9/24/15 6:30-8:30pm	Preparing for your School Age Child Care Inspection	\$20	\$25	
10/7/15 6:30-8:30pm	Sensory Activities for School Agers	\$20	\$25	
10/14/15 6:30-8:30pm	Recognizing Signs of Abuse, Maltreatment, Shaken Baby and SIDS	\$20	\$25	
10/15/15 6:30-8:30pm	Say No to the Sniffles	\$20	\$25	
10/28/15 6:30-8:30pm	How Do We Explain “Play” to Parents?	\$20	\$25	
11/4/15 6:30-8:30pm	Creating a “Yes” Environment	\$10	\$10	

MEDICATION ADMINISTRATION TRAINIING

Circle date: 9/12, 10/17,				
	Medication Administration Training	\$150	\$150	

Putnam County Trainings

Date	Training Title	Location	Fee	Participant Last Name(s)
10/13/15	Block Play and the Pre-K Foundation for the Common Core	Children’s Station in Brewster, 2430 U.S. 6, Brewster	\$20	
12/14/15	Protecting our Children: Lessons Learned from Sex Offenders	Child Care Council Office, 110 Old Route 6, Building 3, Carmel	\$20	

We will bring the training to you!

Now is your chance to have any training of **your** choice!

You tell us what type of training you want and we will bring it to you!

Frequently requested topics:

- Understanding the Common Core
 - Communicating with Parents
 - New and Exciting Activities
- Transitions
 - Gardening with Children
 - Children’s Behaviors
 - Special Needs



ACCORDING TO PROVIDERS LIKE YOU...

“I think that the on-site trainings are great with my busy schedule. I can get the hours needed and at my convenience. They are very informative and I can also make sure that my staff gets the hours they need, so we all are in compliance.” Debra, GFDC, Beacon

“We prefer to have our trainings on-site through the Council. The staff has an opportunity to build a relationship with the trainers and can benefit from that relationship better then taking an online class or video. It is through these trainings that my staff can share experiences with each other and talk about conflicts in their personal careers to resolve problems and better their individual classrooms. It is so comfortable for our staff to have trainings in our own school and our own environment. ” Jennifer, DCC, Cold Spring

NEW!

On-site Training Fees:

2 hours of training

Less than 10 people - \$150

10-25 people - \$250

25+ - Call for consultation

Contact Rosemarie for
more information:

(845) 473-4141 ext. 217

For You

50% off

LIMITED TIME OFFER!

Schedule your first 2 hour on-site training
and receive your second 2 hour on-site training
for 50% off!

Offer Expires 12/31/15



Mark Your Calendars!

NEW

Parent & Provider Workshop

Connecting Home & Day Care

November 17, 2015, 6:30-8:00pm

Providers bring a parent along for a pizza party and discussion on creating partnerships between home and child care.

Providers - \$5
Parents - FREE!

For more information or to register, contact Carol

(845) 473-4141 ext. 218

Registration deadline 11/13/15

Upcoming Video Conferences

September 3 October 22 November 19

FREE!

Locations:

Dutchess Office

70 Overocker Rd. Poughkeepsie

Putnam Office

110 Old Route 6, Carmel, Bldg 3

For more information visit:

[http://www.ecetp.pdp.albany.edu/
videoconferencing.shtm](http://www.ecetp.pdp.albany.edu/videoconferencing.shtm)

Family & Group Family Day Care

Council Cluster

December 2

FREE!

For more information or to register

Contact Carol

(845) 473-4141 ext. 218

On-Line Training Opportunities

To Register:

smarthorizons.org/naccrra/ccdp

Got Questions?

1-800-261-6248

info@smarthorizons.org



Registration Form

Name of Program

Name of Participants

Name of Participants

Address

City, State

Zip code

Phone Number

Are you a member of the Council?

- ☐ Yes, I'm a Member!
- ☐ I want to renew my membership
- ☐ I want to become a member!

Child Care Provider Memberships *

- ☐ \$75 child care centers or school age program licensed for 50 or more children (each site)
- ☐ \$50 child care centers or school age program licensed for fewer than 50 children (each site)
- ☐ \$30 family and group family child care homes
- ☐ \$25 student/CDA, SACC Credential holder/Council Food Program Participant

*Rates based on rolling annual cycle i.e. join in March 2015, membership expires March 2016.



Method of Payment

Total Amount Due:

☐ Cash

☐ VISA

☐ Check # _____: Make payable to Child Care Council of Dutchess and Putnam

☐ Money Order

☐ Master Card

☐ Discover

Credit Card#

Exp. date

3 digit code

Name on the Card

Signature

Today's Date



Putnam County Trainings

October 13, 2015, 6:30-8:30pm

Block Play and the Pre-K Foundation for the Common Core

Trainer: Mary Schreiber, NYS Credentialed Trainer

Location: Children's Station in Brewster, 2430 U.S. 6, Brewster

OCFS: 1, 3 **CDA:** 3 **CBK:** 4

Explore how you can meet Pre-K Foundation for the Common Core Learning Standards with block play in this fun and interactive workshop. Purposeful play with blocks can provide learning opportunities in math, science, art, dramatic play, and literacy. Participants will also review the NYS Early Learning Guidelines and the NYS Core Body of Knowledge. Please indicate your modality (for example Family or Group Family Child Care, Day Care Center, and School Aged Child Care) when registering for this training. Come dressed for play! It will be helpful to bring a copy of the common core standards to this training.

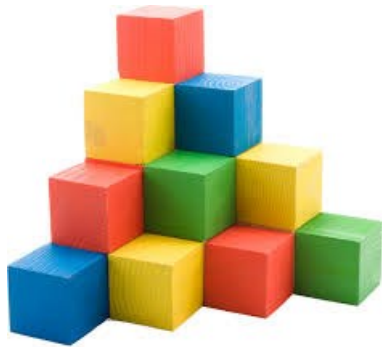

The PDF is available at:
http://www.p12.nysed.gov/ciai/common_core_standards/pdfdocs/nyslsprek.pdf

December 14, 2015, 6:30-8:30

Protecting our Children: Lessons Learned from Sex Offenders

Trainer: Marla Behler, Program Coordinator for the Putnam County Child Advocacy Center

Location: Child Care Council Office, 110 Old Route 6, Building 3, Carmel

OCFS: 6, 8 **CDA:** 1 **CBK:** 7

This training will provide information from convicted sex offenders to educate adults about the warning signs and steps to better protect our children.



First Aid/CPR Training

**National
Safety Council
Free Training**
(518) 438-2365

www.safetycouncilny.com

American Red Cross
(845) 471-0200
www.redcross.org

American Heart Association
(845) 485-4703
www.heart.org

Steven Celestri
(914) 906-8364
www.SavingLivesCPR.net

David Cosmo
(845) 224-6355
www.CPRDave.com

Health Quest
(845) 475-9742
www.health-quest.org

CPR Ed
(914) 497-8998
www.cpred.com
tom@cpred.com

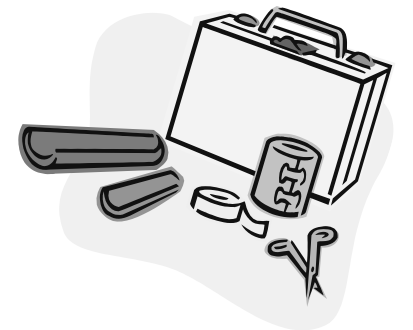

Medication Administration Training

Training Location:

70 Overocker Road, Poughkeepsie NY 12603

September 12

October 17

November 7

OCFS Topics: 2, 4, 7

MAT is also available in an Independent Study format!

If you are interested in obtaining more information on

MAT training, please call Valerie James, (845) 473-4141 ext. 231



**Pick 5 trainings to get 10 hours
or choose only the training titles
that mean the most to you!**

Build your own training series!

**Get all 9
required
topic areas!**

CHOOSE FOUR BASED ON YOUR INTERESTS:

September 23, 2015, 6:30-8:30pm

**Preparing for your Family Day
Care Inspection**

Trainer: Stacey Rosborough,
Registration Supervisor & Jessica
Harnish, FDC Registrar

OCFS: 5, 7 **CDA:** 12 **CBK:** 7

*Are you worried about your
upcoming inspection? Have no
fear! By the end of this training
you will be able to organize your
files and know exactly what to
expect at your next inspection.*

September 24, 2015, 6:30-8:30pm

**Preparing for your School Age
Child Care Inspection**

Trainer: Darla Fulmer, SACC Registrar &
NYS Credentialed Trainer

OCFS: 5, 7 **CDA:** 12 **CBK:** 7

*Are you worried about your upcoming
inspection? Have no fear! By the end of
this training you will be able to
organize your files and know exactly
what to expect at your next inspection.*

October 7, 2015, 6:30-8:30pm

Sensory Activities for School Aged

Trainer: Arlene Rider, PhD, NYS
Credentialed Trainer

OCFS: 1, 3 **CDA:** 3 **CBK:** 4

*Participants will learn the value of
presenting sensory activities
in after school programs for
children to explore such as creating
light and shadow, distinctive
textures, differing aromas, noises
and tastes, to name a few. Learn
how to create a successful and
low-cost sensory curriculum in your
after school program!*

October 15, 2015, 6:30-8:30pm

Say No to the Sniffles

Trainer: Valerie James, Health
Care Consultant

OCFS: 2, 4 **CDA:** 2 **CBK:** 5

*This training will prepare you for
the common childhood illnesses
that you may see in your program
and help you to limit the spread of
these viruses and infections so you,
too, can say "No!" to the sniffles!*

October 28, 2015, 6:30-8:30pm

**How Do We Explain "Play" to
Parents?**

Trainer: Rosemarie Lawton, NYS
Credentialed Trainer

OCFS: 1, 3, 4 **CDA:** 3, 11 **CBK:** 2, 4

*Research shows that children learn best
through open-ended, child-directed play,
exploration and discovery. The question
always is, how do we explain that to
parents who want to make sure their
child is ready for kindergarten? During
this training, we will discuss how we can
help you feel confident about having the
conversation with parents and help
parents feel confident about their child's
progress.*

November 4, 2015, 6:30-8:30pm

Creating a "Yes" Environment

Trainer: Rosemarie Lawton, NYS
Credentialed Trainer

OCFS: 1, 3, 4 **CDA:** 1, 3 **CBK:** 1, 4

*Are you tired of saying "no" all the
time? This training will examine
how creating a "yes" environment
will limit the times you have to say
"no" and will allow the children to
explore their environment in more
meaningful, safe, and appropriate
ways.*

CHOOSE THIS TO MEET THE REST OF YOUR REQUIRED TOPIC AREAS:

October 14, 2015, 6:30-8:30pm

Recognizing Signs of Abuse, Maltreatment, Shaken Baby and SIDS

Trainer: Darla Fulmer, NYS Credentialed Trainer

OCFS: 1, 2, 4, 5, 6, 7, 8, 9 **CDA:** 1 **CBK:** 5

Learn the signs and indicators of abuse, maltreatment, shaken baby syndrome and SIDS.



SAVE \$15

**Get 10 hours of training for \$70 when you
are a member of the Child Care Council of
Dutchess and Putnam!**

